



THE OSOYOOS PLAN # RF-BOO-002

This excellent design is a jewel to be found. With its beautifully rounded lines, large picture windows and spacious interior, this home will work for any socially active family. The kitchen in the rear has ample counter space and storage for all the needs of a master chef and a separate spice kitchen is excellent for making the creative ethnic dish. Archways lead into the family room, nook, and dining and living room and an open rounded staircase leads to the second floor. The bedrooms on the left side of the house include their own ensuite and walk in closet. The master ensuite which flanks the spacious walk in closet, includes a jacuzzi and shower. The master bedroom boasts a large wrap around balcony to enjoy the view. The flat roof deck on top also has a great view and creates a lasting impression for this style of home

Dimensions: 50'0" W x 56'0" D

Levels: 2-1/2

Square Footage: 3,639.96

Main Floor Sq. Ft.: 1,997.83

Second Floor Sq. Ft.: 1,642.96

Bedrooms: 4

Full Baths: 4

Half Baths: -

Garage Stalls: Detached

Height: 22'8"

Roof Pitch: Flat



MAIN FLOOR PLAN

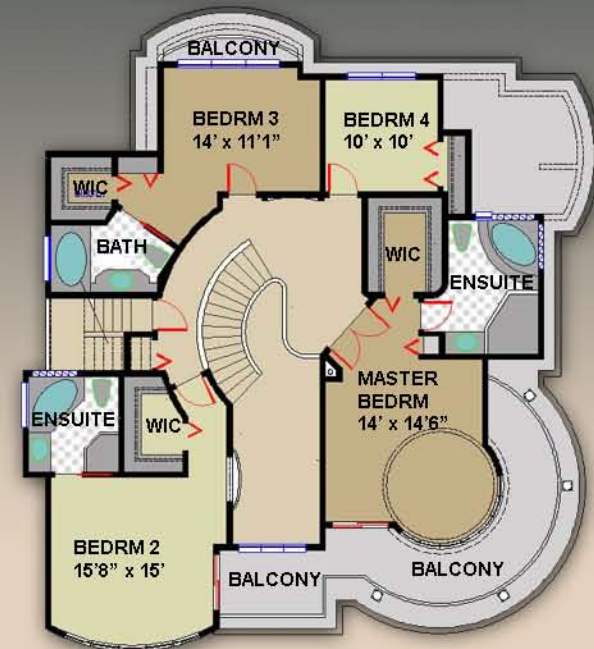

SECOND FLOOR PLAN